

ELEVATION

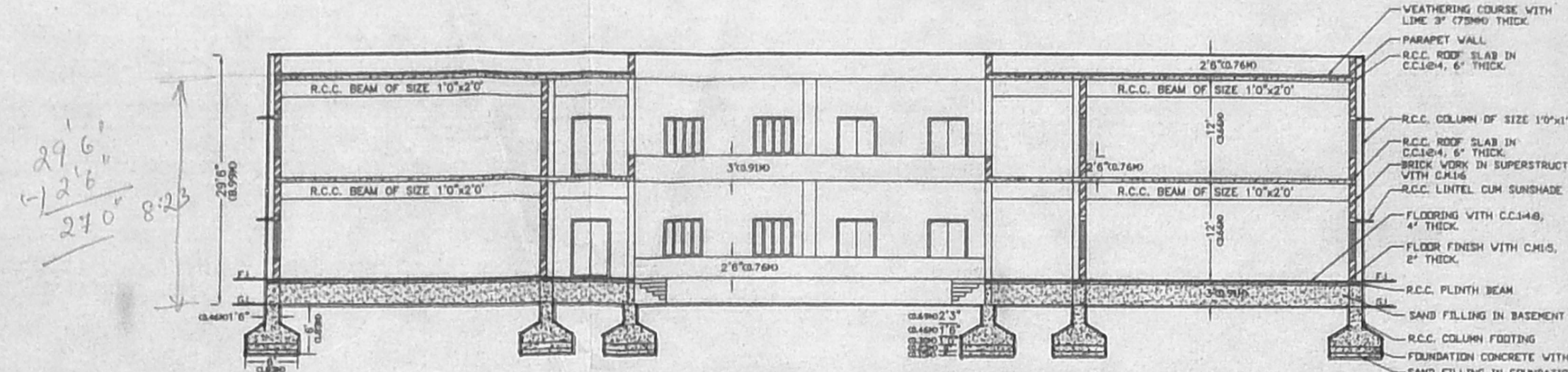

SECTION A-A

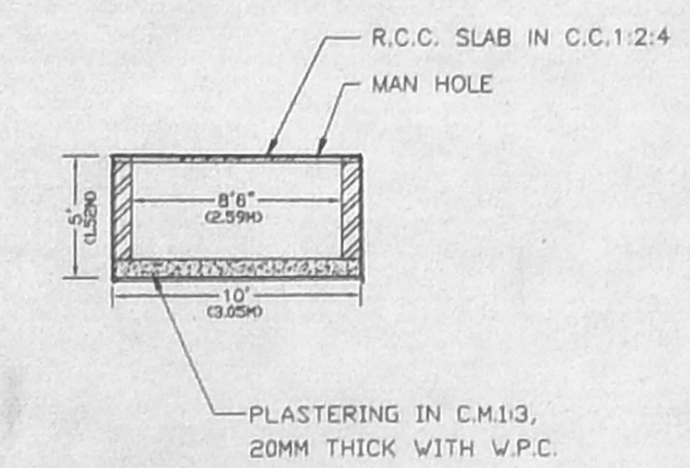

SECTION FOR OVER HEAD TANK OF SIZE 10'0" x 10'0" x 5'0" (HT.) (SCIENTIFICALLY CLOSED) (SCALE: 1"=8'0")

SECTION FOR RAIN WATER PERCOLATION PIT (SCALE: 1"=8'0")

OFFICE COPY
 Planning Permit No C/1403/42/2001
APPROVED
 SUBMITTAL CONDITIONS IN THIS OFFICE LETTER
 No. C/21280/2001 Date 11-2001
 THE PEBBLES FOR MEMBER'S RETIARY CHENNAI METR. POLITAN DEVELOPMENT AUTHORITY CHENNAI-600 008.

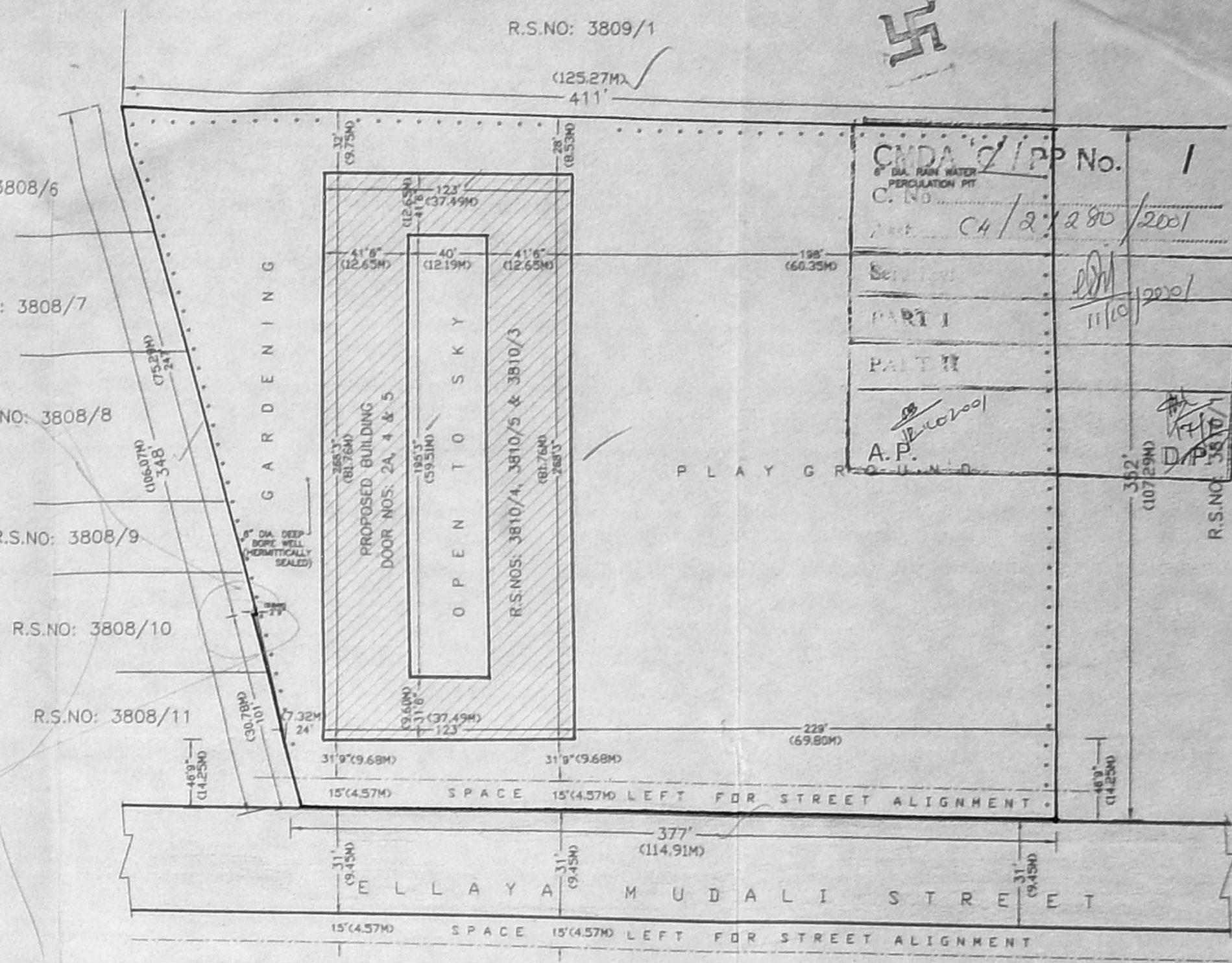

ORIENTATION PLAN (SCALE: 1" = 64'0")

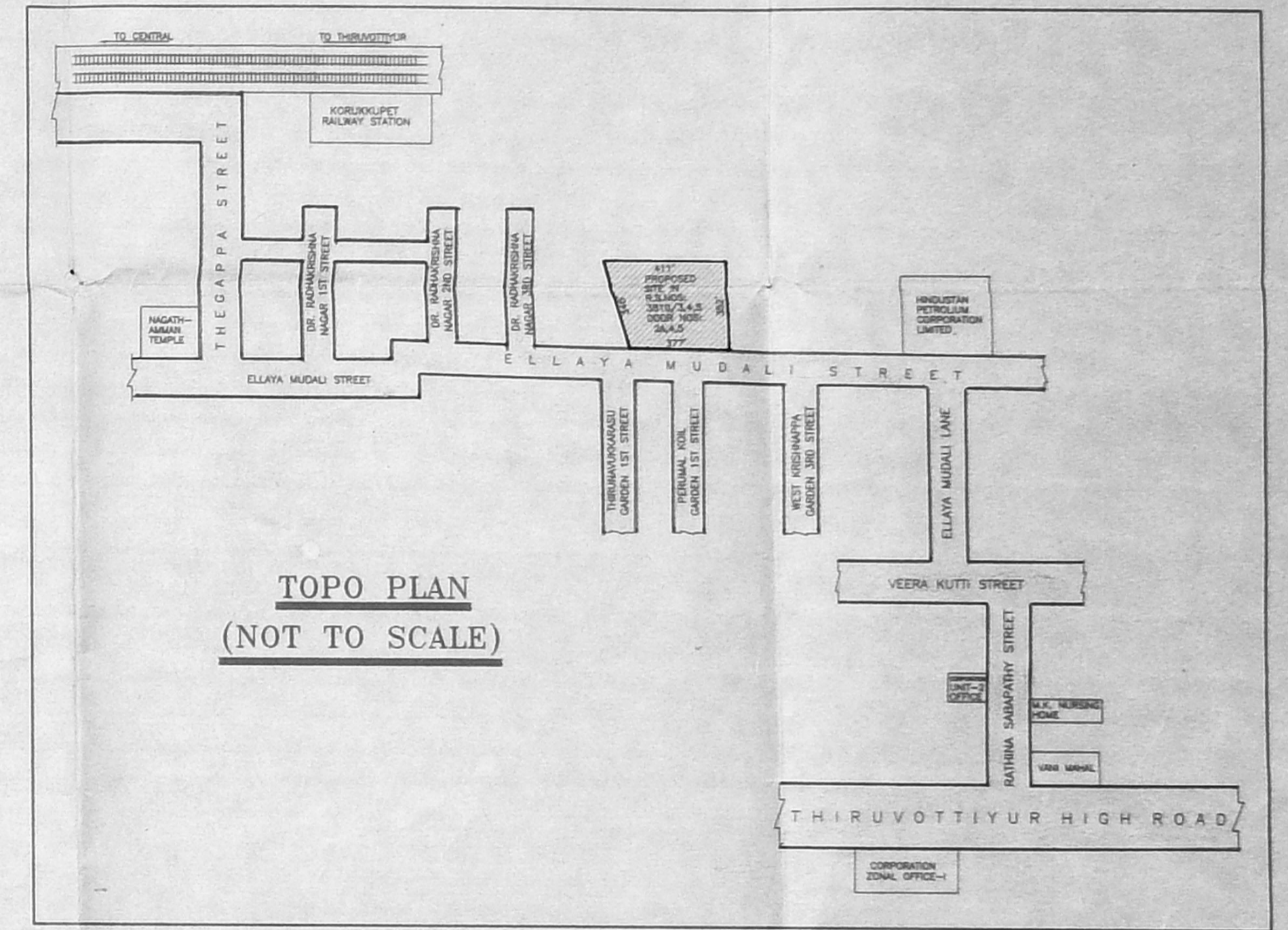

TOPO PLAN (NOT TO SCALE)

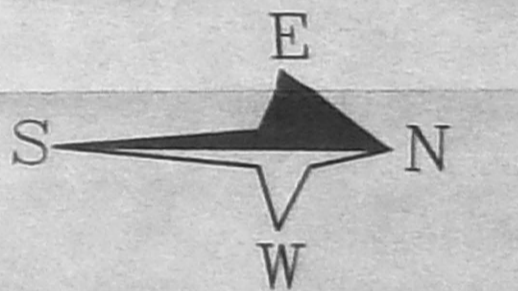

PLAN SHOWING THE PROPOSED CONSTRUCTION OF K.C.S. KASI NADAR COLLEGE OF ARTS AND SCIENCE AT DOOR NOS: 2A, 4 & 5, ELLAYA MUDALI STREET, KORUKKUPET, CHENNAI-21 IN R.S.NOS: 3810/4, 3810/5 & 3810/3, BLOCK NO:58 IN DIVISION NO: 6, ZONE-I.

SCHEDULE OF JOINERY

D	DOOR	4'6"x7'0"	(1.37m x 2.13m)
D1	DOOR	2'6"x7'0"	(0.76m x 2.13m)
M.D.	DOOR	5'6"x7'0"	(1.68m x 2.13m)
W	WINDOW	4'6"x4'6"	(1.37m x 1.37m)
J	JALLY	4'6"x2'0"	(1.37m x 0.61m)
J1	JALLY	8'0"x8'0"	(2.44m x 2.44m)
G.G.	GATE	16'6"x7'0"	(5.03m x 2.13m)
V	VENTILATOR	2'6"x2'0"	(0.76m x 0.61m)

AREA DETAILS

PILOT EXTENT	135346 SQ.FT. (1257882 SQ.M)
(As Per Patta)	(36 GROUND - 946 SQ.FT.)
PLOT COVERAGE : AREA	PERCENTAGE
GROUND FLOOR	25185 SQ.FT. (233988 SQ.M) 18.61%
FIRST FLOOR	25185 SQ.FT. (233988 SQ.M) 18.61%
TERRACE FLOOR	817 SQ.FT. (75.96 SQ.M) 0.60%
TOTAL AREA	51187 SQ.FT. (473554 SQ.M)
F.S.I.	0.38

REFERENCE

PROPOSED CONSTRUCTION :

EXISTING ROAD SHOWN :

SCALE : 1" = 16'0" (1 : 200)

ALL DIMENSIONS ARE IN METER

OWNER : For Secretary's Use: Vindhanagar Hous Nedar's Abivirathi Darma Fund. P.A.R. M. S. S.

Secretary.

K. N. GANESAN
 AM.S.E., D.C.E., F.I.E.C., M.S.T.E., L.L.V.
 CIVIL Engineer & 2nd Grade Valuer
 LICENSED SURVEYOR No. 149/223
 CORPORATION OF CHENNAI
 39/1-A, ELLAYA MUDALI STREET,
 CHENNAI - 600 021.
 LICENCED SURVEYOR

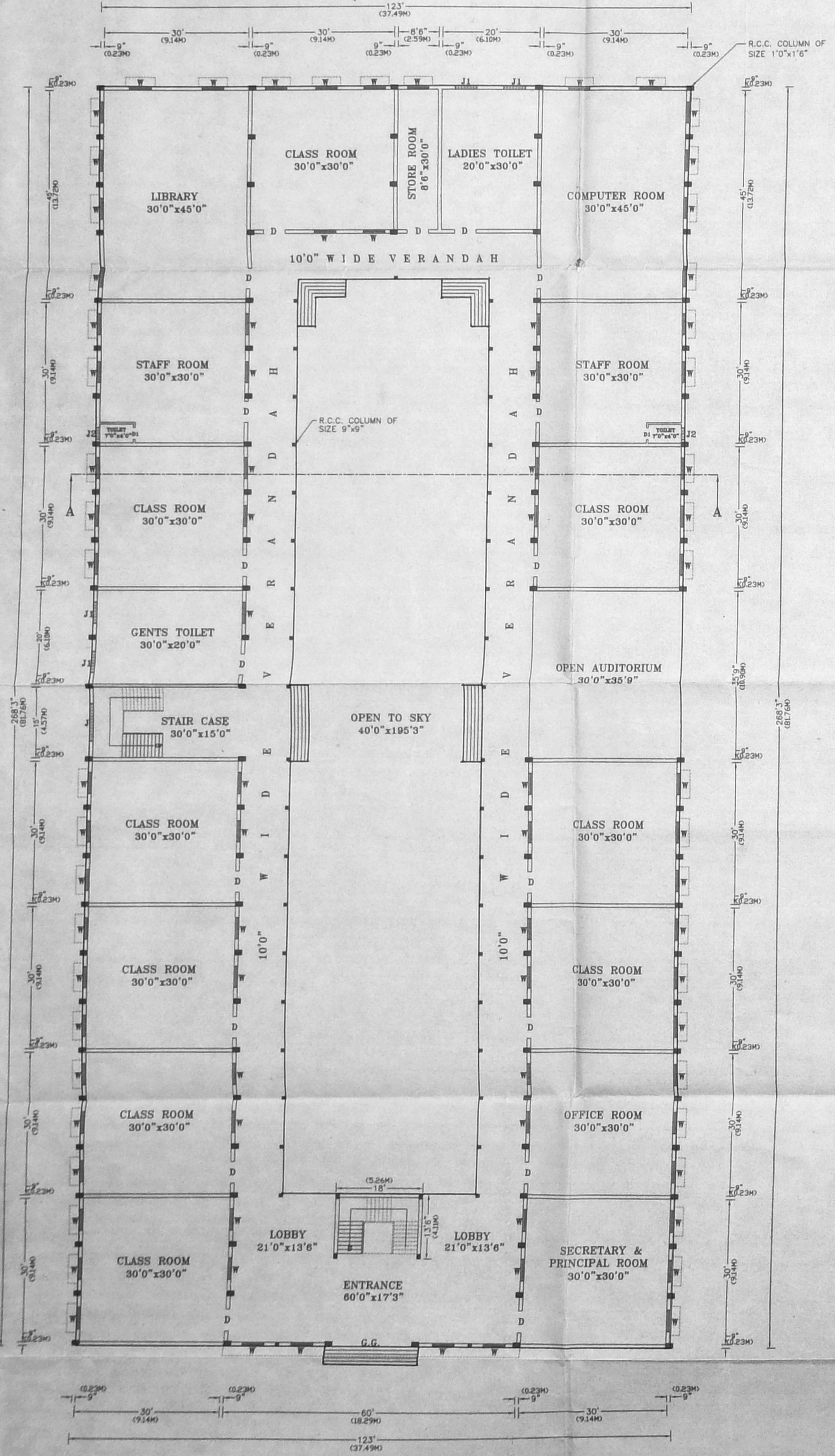

GROUND FLOOR PLAN

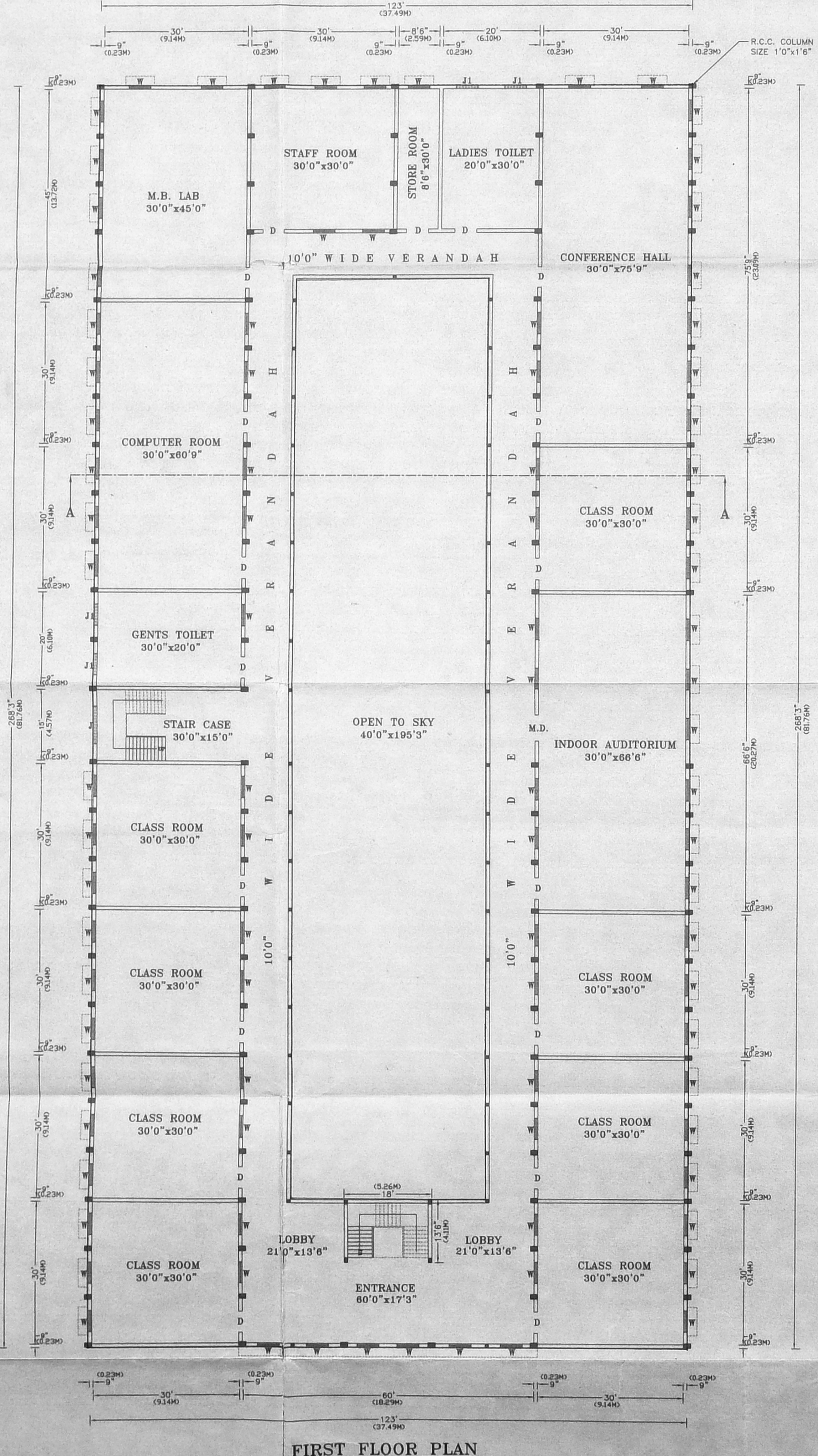

FIRST FLOOR PLAN

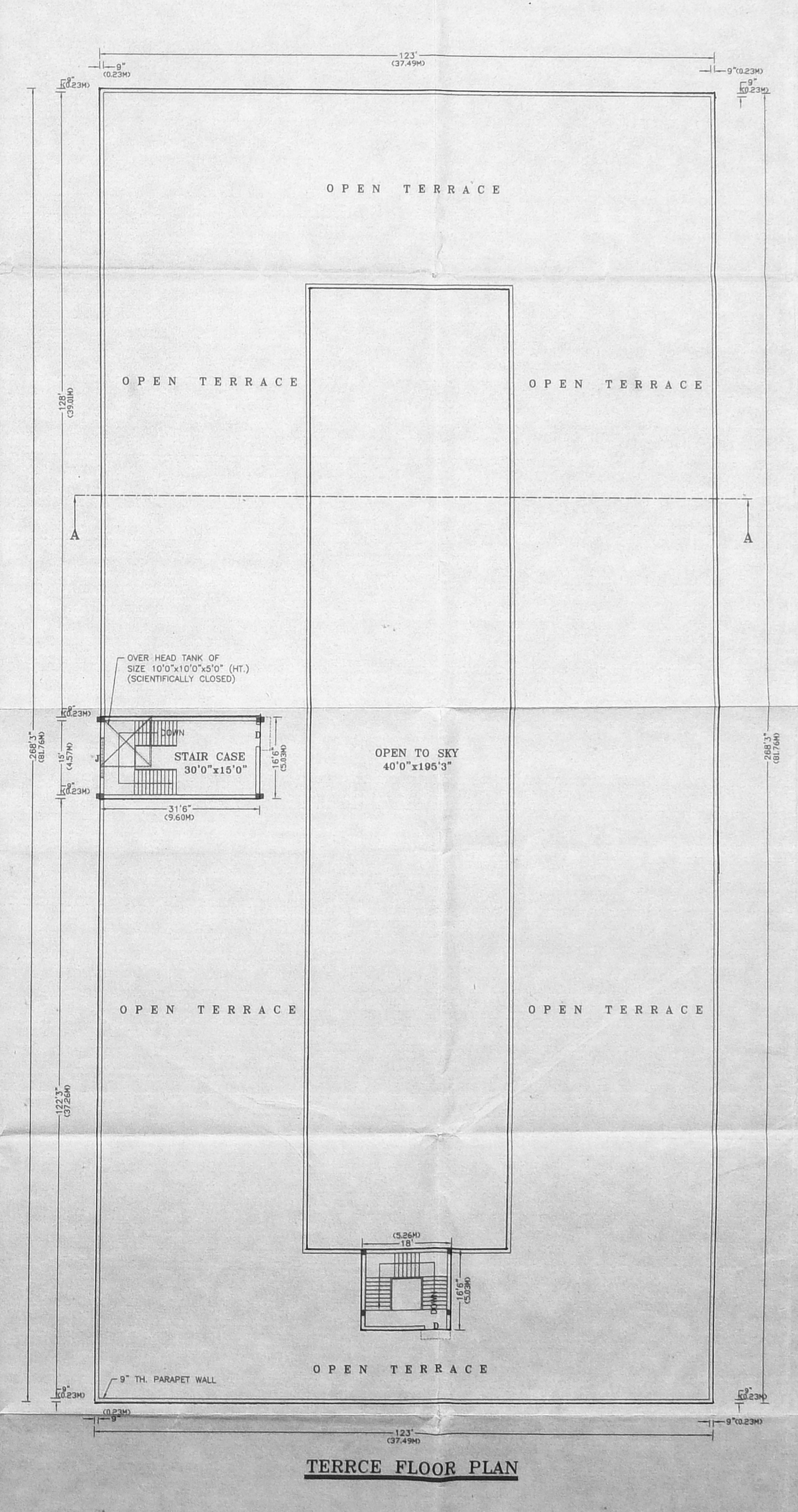

TERRACE FLOOR PLAN